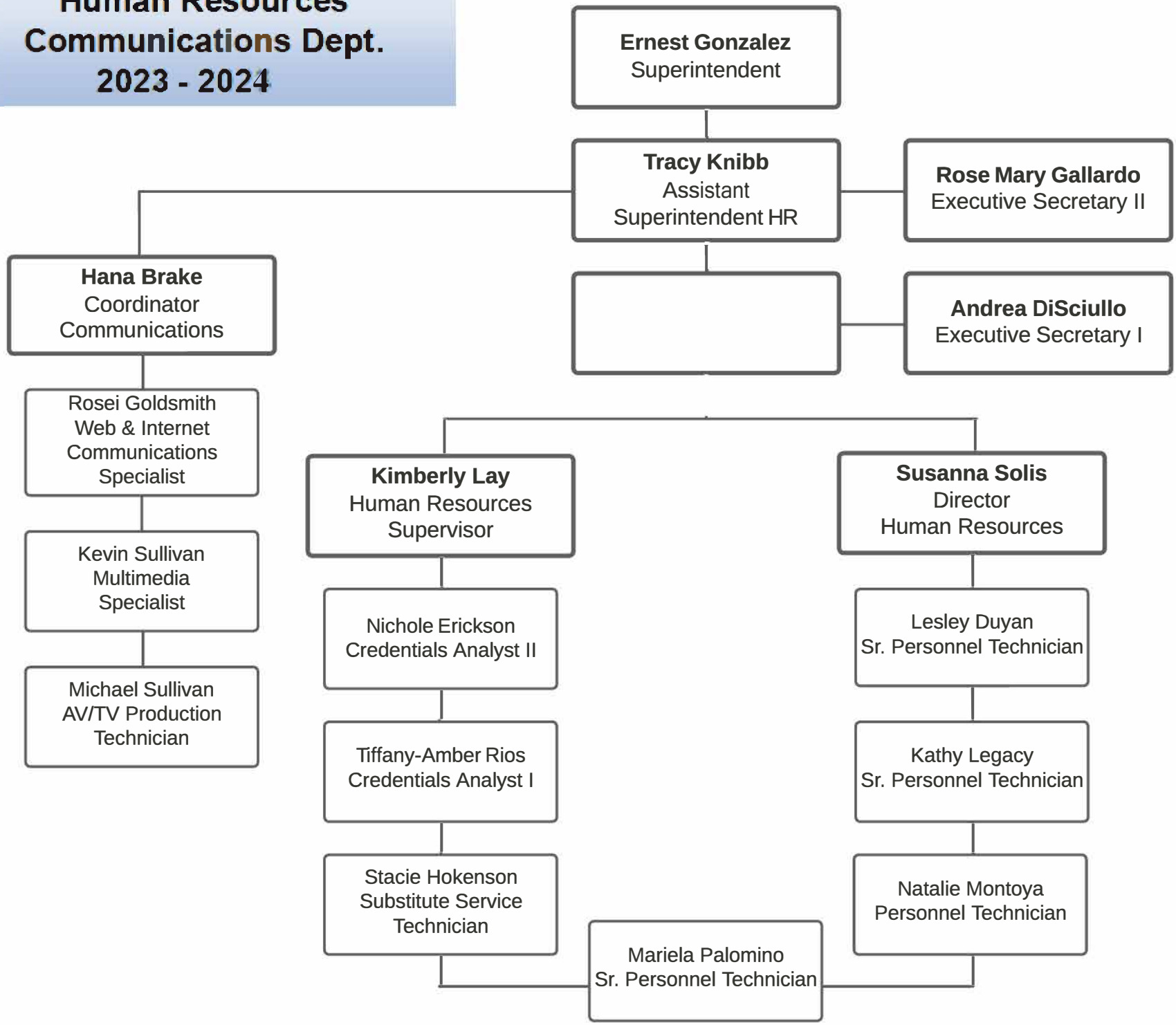Human Resources Communications Dept. 2023 - 2024